Природа и ресурсы. Континентальная часть

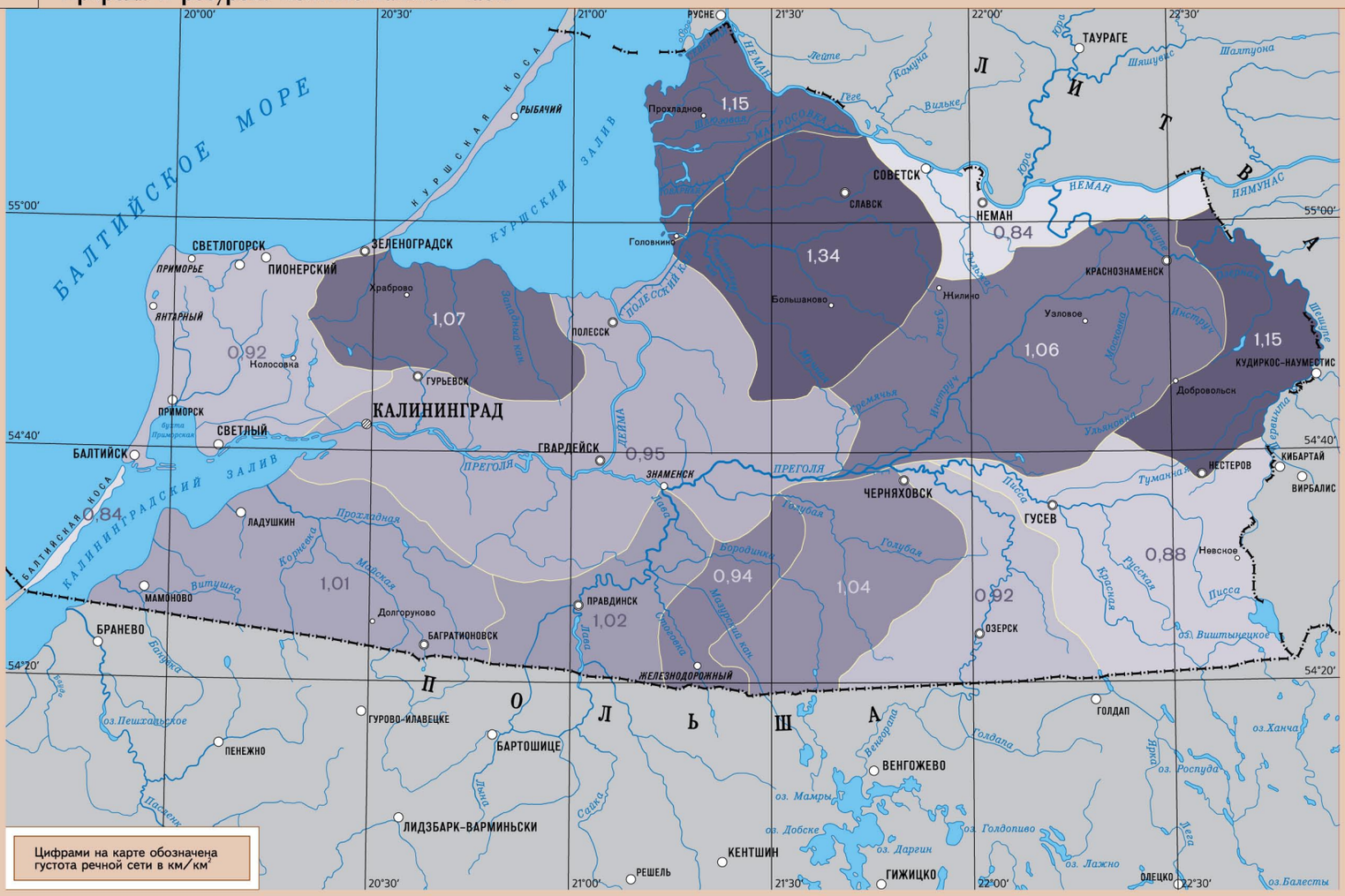

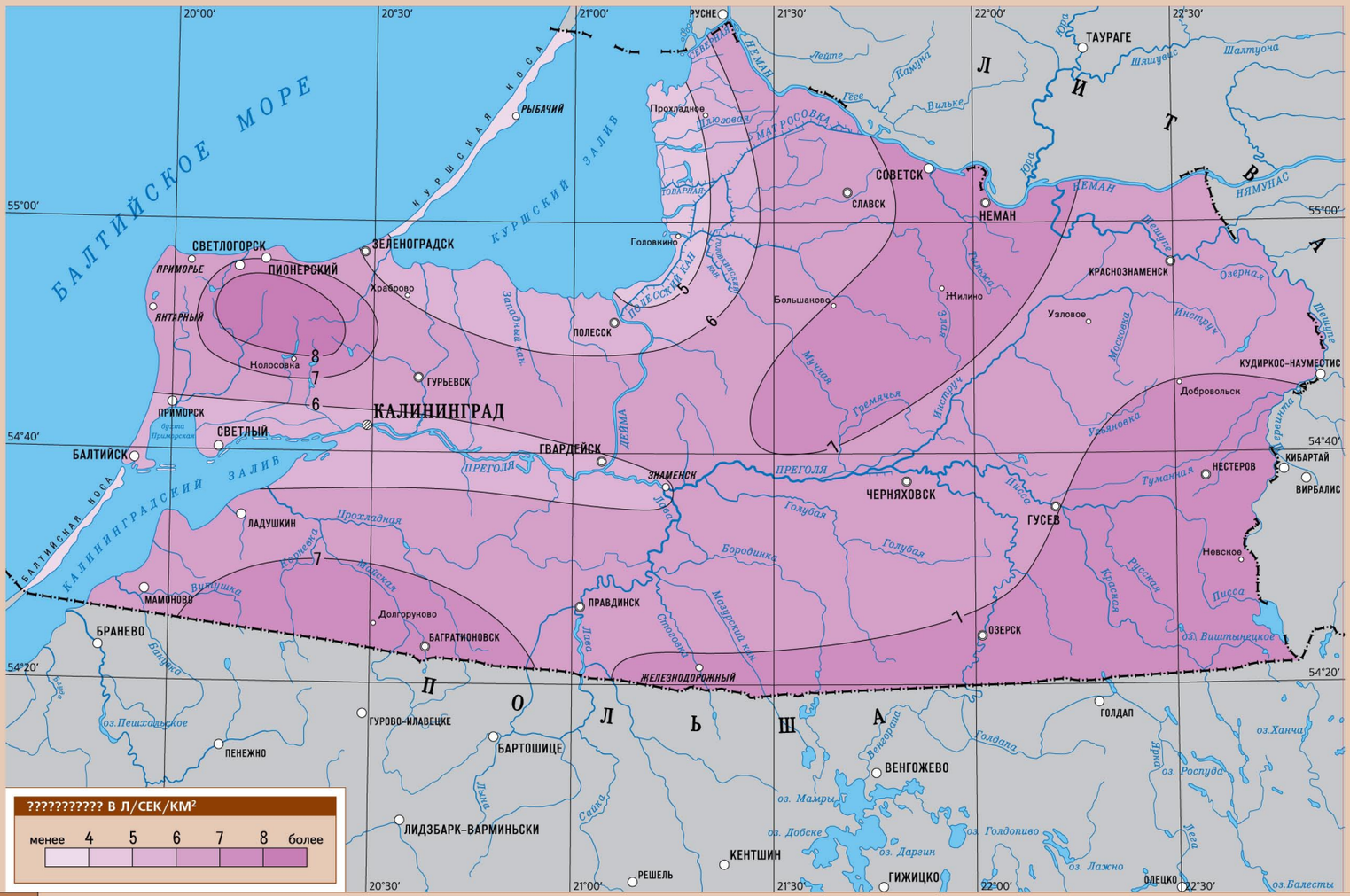

Масштаб 1:1000000